

APPROVED
 SUBJECT TO THE CONDITIONS IN
 THIS OFFICE LETTER
 No. A/7253/191
 FOR MEMBER SECRETARY
 MADRAS METROPOLITAN
 DEVELOPMENT AUTHORITY
 MADRAS-600 008.

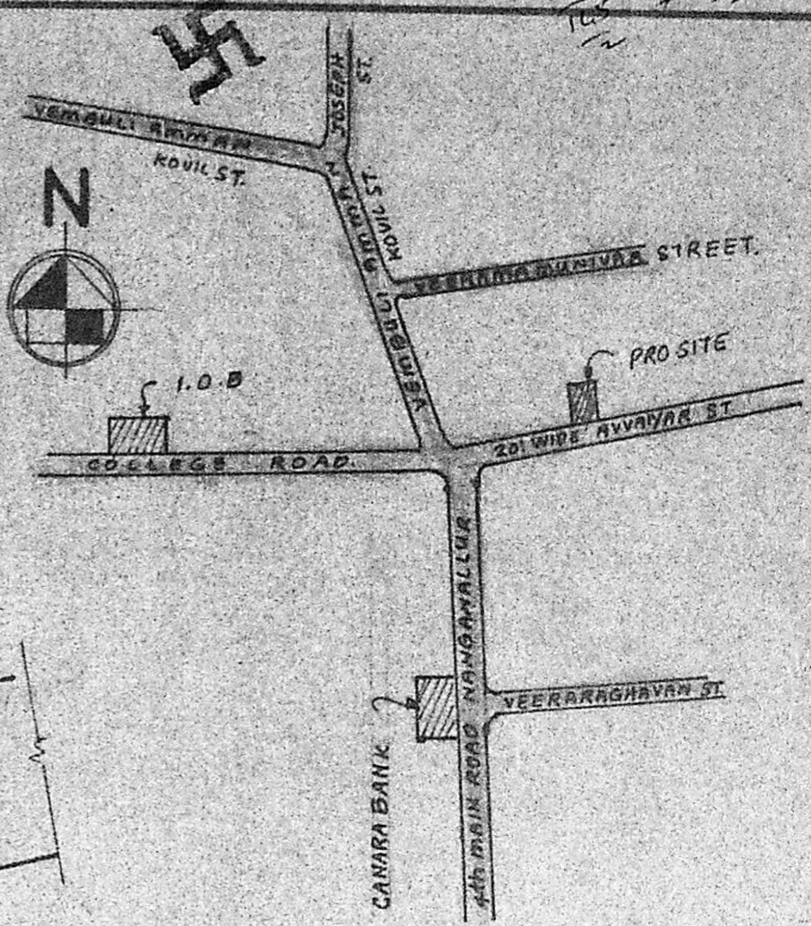

SECTION (A) (A)

SITE PLAN
 SCALE 1"=8'-0" (1:100)

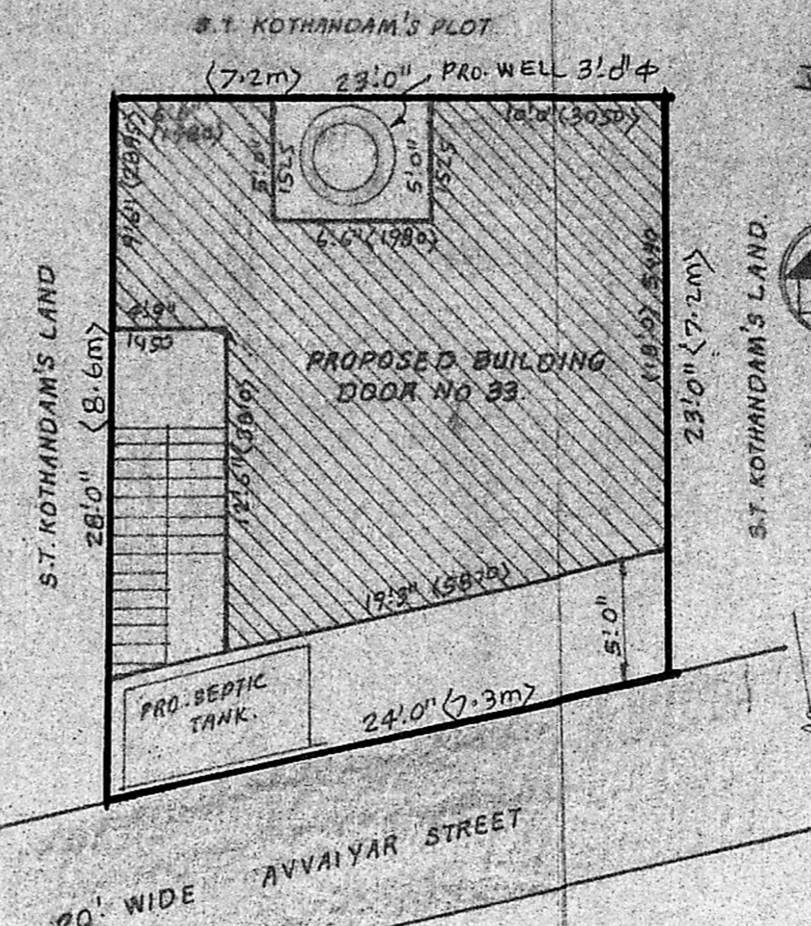
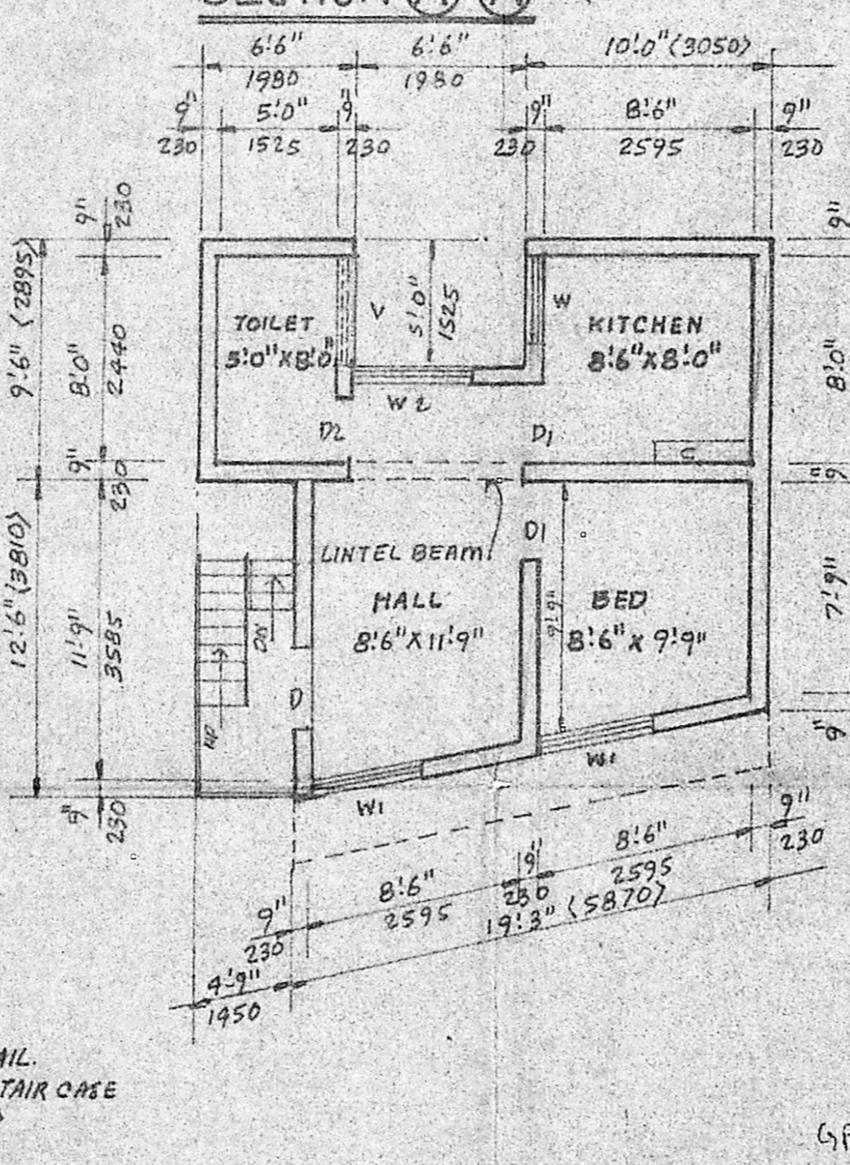
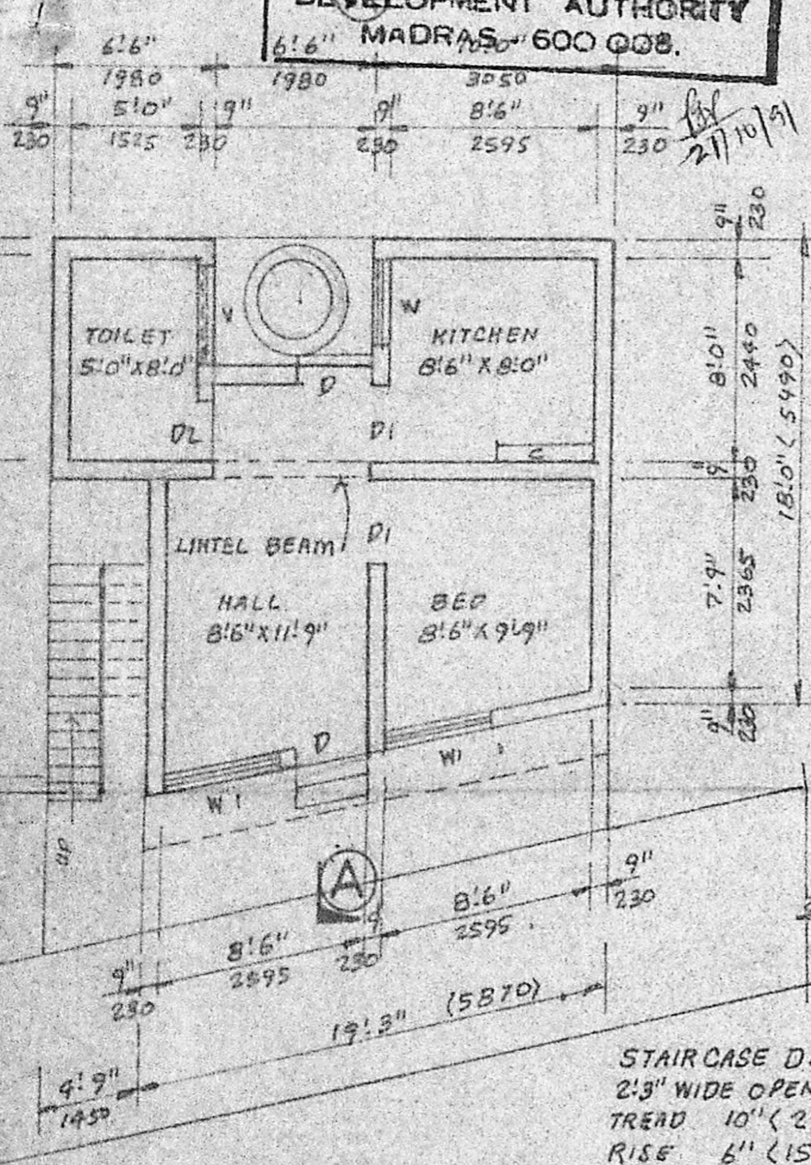

MMDA A/PP NO. /
 CN. A/122.53/191
 SURVY
 PAR. 1
 D.P.

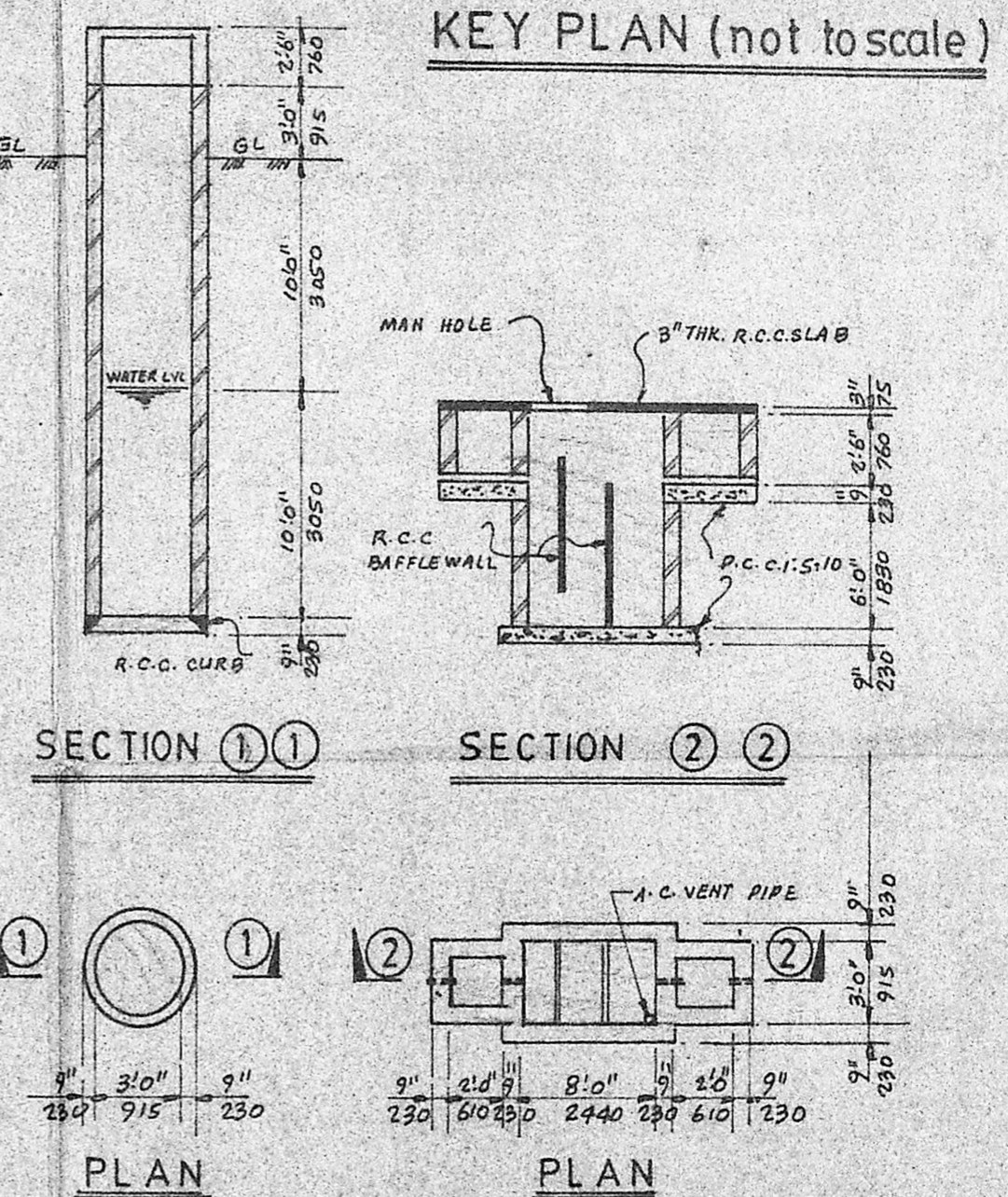

GROUND FLOOR PLAN

FIRST FLOOR PLAN

DETAIL OF WELL **DETAIL OF SEPTIC TANK**

SCHEDULE OF JOINERY

| | | |
|--------------|-------------|---------------|
| D DOOR | 3'3" x 6'6" | (1000 x 2000) |
| DI DOOR | 3'0" x 6'6" | (915 x 2000) |
| DZ DOOR | 2'6" x 6'6" | (760 x 2000) |
| W WINDOW | 3'3" x 4'0" | (1000 x 1220) |
| WI WINDOW | 4'6" x 4'0" | (1375 x 1220) |
| WZ WINDOW | 6'0" x 4'0" | (1830 x 1220) |
| V VENTILATOR | 4'0" x 2'0" | (1220 x 610) |
| C CUPBOARD | 3'6" x 6'6" | (1065 x 2000) |

PLAN SHOWING THE PROPOSED DWELLING HOUSE AT DOOR No 33
 SURVEY No 35/1 (VILLAGE NATHAM) AVVAIYAR STREET,
 PALAVANTHANGAL VILLAGE, ALANDUR MUNICIPALITY, SAIDAPET TALUK,
 CHENGAI ANNA DISTRICT.
FOR Thiru K. THAMARAI SELVAM.

AREA DETAILS

| | |
|--------------------------|---------------------------------------|
| PLOT AREA | 57.00 SQ.M (OR) 613.55 SQ.FT. |
| GROUND FLOOR PLINTH AREA | 388.00 SQ.M (OR) 36.06m ² |
| FIRST FLOOR PLINTH AREA | 388.00 SQ.FT (OR) 36.06m ² |
| PLOT COVERAGE | 633% |
| FLOOR SPACE INDEX | 1.26 |

COLOUR REFERENCE

| | |
|---------------|--|
| PROPOSED | |
| EXISTING | |
| ROADS | |
| PLOT BOUNDARY | |

OWNER

LICENSED SURVEYOR

S. Sridharan
 S. SRIDHARAN, D.C.E.,
 Licensed Surveyor,
 Alandur Municipality
 Res: 81, Ellamuthamman Kovil Street,
 Palavanthangal, (Near Rly Stn)
 Madras-600 114.